



Request for Comments

Township of Lake of Bays Council (Planning Matters)

In accordance with Section 10(12) of Ontario Regulation 173/16, the Township of Lake of Bays wishes to confer with certain persons and public bodies who may have an interest in this application.

Meeting Date: Tuesday, January 25, 2022
Meeting Time: following the 9:00 a.m. Committee of Adjustment meeting
Location: Township of Lake of Bays Municipal Office, Council Chambers
1012 Dwight Beach Road, Dwight, Ontario

TAKE NOTICE that the Council (Planning Matters) public hearing has been scheduled for January 25, 2022. With the current restrictions on public gatherings due to COVID-19, **this public meeting will be held in a virtual forum with electronic participation.** This application and others will be heard following the 9:00 a.m. Committee of Adjustment meeting via ZOOM (see page 2 for more details).

File Number: Development Permit Application DP 102/21 LOB
Owner(s): Rosemary and William Kehren
Property Location: 1163 Dickie Lake Road – Roll No. 040-004-03700
Zoning By-law: Development Permit By-law 2004-180
Zone Category: Waterfront Residential (WR)

Purpose of the Application

The applicants request approval of this application in order to permit the construction of an 8.9 square metre (96 sq.ft.) sauna within the minimum required side yard setback.

Requested Variances:

By-law Requirement	Existing	Relief Applied For
Section 5.1.1 h) – Minimum interior side yard setback (4.5 metres)	N/A	To permit a minimum interior side yard setback of 2 metres (6.5 ft.) to a proposed 8.9 square metre (96 sq.ft.) sauna

For additional information or clarification on the above application please call Chloe Cochrane, 705.635.2272, extension 1231 or email at ccochrane@lakeofbays.on.ca

An appeal against a decision on this application may be made only by the owner of the land to which the application relates. Personal Information collected in response to this planning notice will be used to assist staff and Council to process this application and will be made public.

ADDITIONAL INFORMATION RELATED TO ELECTRONIC PARTICIPATION

Although this is a public hearing, you are not required to attend unless you wish to speak to the application.

To participate in the virtual planning meeting, you will need access to a computer, tablet or telephone with internet service or a telephone. For information on how to register for the meeting or if you have specific comments regarding this application please contact the planning contact listed on the first page.

How to Submit Written Comments to be considered

Applicants, agents and members of the public can provide written comments to the planning contact listed on the notice, to be read aloud at the public meeting. All written comments related to a planning application must be received by the Planning Department prior to the start of the public meeting to be considered.

Where to Watch a Meeting

All Council (Planning Matters) meetings will be streamed live and available on the Township of Lake of Bays Facebook page (link will be provided on the agenda posted one week prior to the meeting).

If you cannot Participate Virtually

Where applicants, agents and members of the public are not able to utilize virtual conferencing (ie. Zoom), existing participation measures outlined in the *Planning Act* will continue to be available, these include telephone communication with planning staff and written correspondence, via e-mail, fax or letter, to express land use planning information related to an application before Council (Planning Matters) for decision as outlined above.

Location Map

File No: **DP 102/21 LOB**
Applicants: **Rosemary and William Kehren**
Property Location: **1163 Dickie Lake Rd. – Roll No. 040-004-03700**

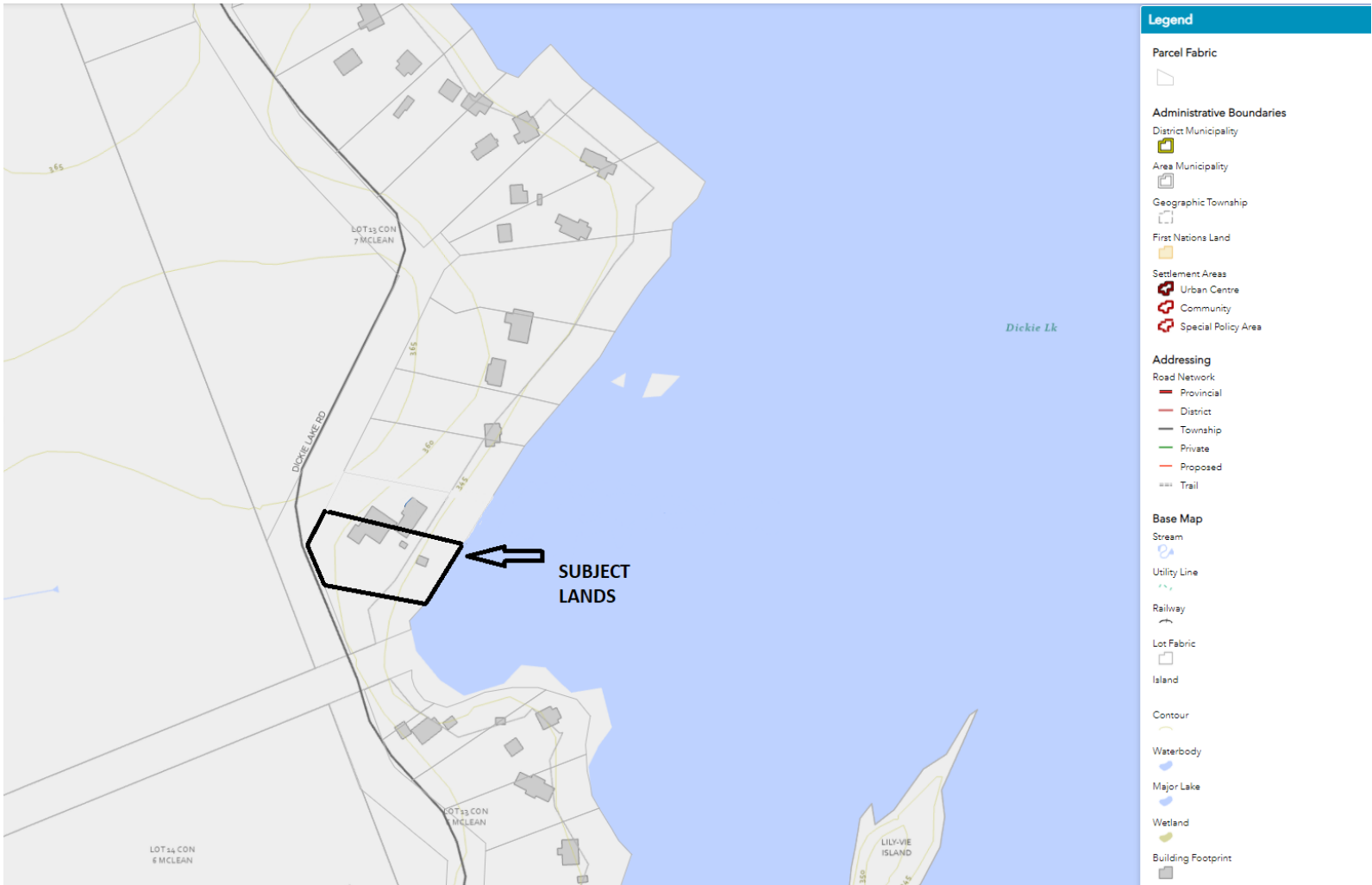

Site Plan

File No: **DP 102/21 LOB**
 Applicants: **Rosemary and William Kehren**
 Property Location: **1163 Dickie Lake Rd. – Roll No. 040-004-03700**

KEHR	
1163 DICKIE LA	
client:	
scale: 1"=30'	date: June 21 20
drawn by: JW	checked by:

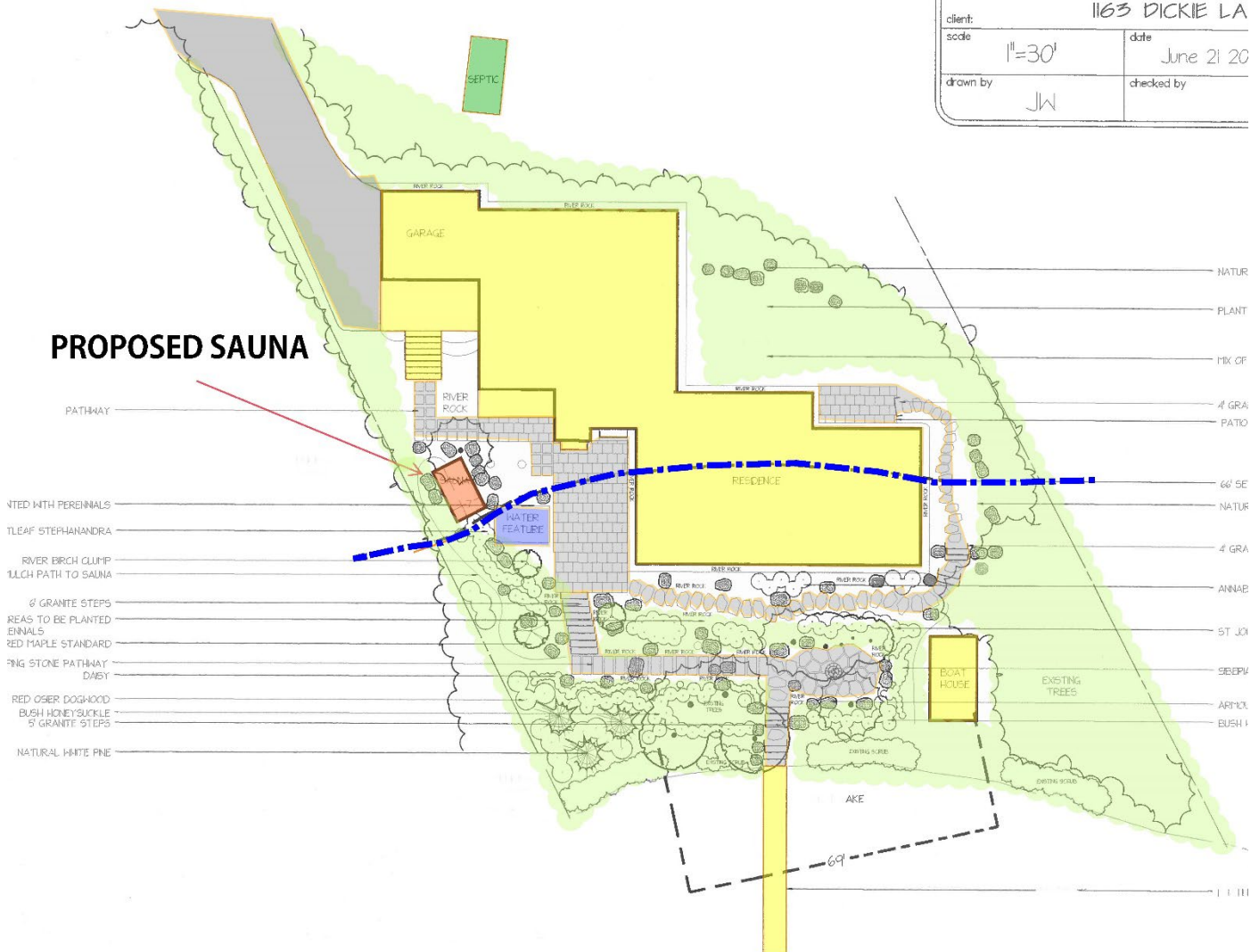

PROPOSED SAUNA

- PATHWAY
- PLANTED WITH PERENNIALS
- LEAF STEPHANANDRA
- RIVER BIRCH CLUMP
- MULCH PATH TO SAUNA
- 6" GRANITE STEPS
- PLANTS TO BE PLANTED
- RED MAPLE STANDARD
- FRINGE STONE PATHWAY
- DAISY
- RED OSIER DOGWOOD
- BUSH HONEYSUCKLE
- 5" GRANITE STEPS
- NATURAL WHITE PINE
- SEPTIC
- GARAGE
- RIVER ROCK
- RESIDENCE
- WATER FEATURE
- BOAT HOUSE
- EXISTING TREES
- EXISTING SURF
- EXISTING SCOLD
- LAKE
- NATUR
- PLANT
- MIX OF
- 4" GRA
- PATIO
- 66" SE
- NATUR
- 4" GRA
- ANNAB
- ST JOH
- SEEPH
- ARNO
- BUSH I